

24460 57 COURTER AVENUE, MAPLEWOOD



Board of Realtors of the Oranges and Maplewood

Photo by George B. Biggs, Inc.

41654 57 COURTER AVENUE, MAPLEWOOD



Board of Realtors of the Oranges and Maplewood

Photo by George B. Biggs, Inc.

•41654 57 Courter Ave., Mplwd. \$133,500 1F •



•41654 57 Courter Ave., Mplwd. \$133,500 1F •

Bet: Norfolk & Oakland

Lot: 50x182 Lot 57 Blk 31-2 Plt 23

Exp. Ranch, fr, comp. rf, all ss/scrs, 220 VS.

1st-6-1r, dr, kit, 2 brs, 1 bath, open porch, den/fam. rm,
new natural wood deck 14x20.

2nd-3-2 brs, 1 bath w/s.o.t. & skylight, lrg. pan. fam.
rm. w/vaulted ceiling, (w/new w/w carpeting).

Bsmt-2-rec. rm, toi, laund, out. ent, office, lrg. play area,
ST: Gas /kit. facilities.

2-car fr. det. garage, paved drive

L-29.4 B-50.8 '84 Rate \$4.27 Taxes \$3424.54 Poss:

Jan. '85. Key w/Musky. Termite Policy w/Crown.

Charming home in excellent cond. Mod. St. Charles

kit. Mod. gas furnace, interior & exterior recent

paint job. Luxurious pan. dr. Stained glass windows.

Mod. 1st flr. bath w/double med. cab. 2nd flr. new

bath w/skylight, 2 brs w/completely fin. pan. full

attic allowing for fam. rm. Ideal mother-daughter

privacy. Parquet floors 1r & dr. Tuscan GS, Middle

Jr., Columbia HS, St. Joseph Paro. Bus #70, 107, 31,

25. Mplwd. RR Sta. Subject to errors & omissions.

LR: MUSK 763-6705 100010004/10010005 (CB 2.5 - \$45)

Owners: Joseph & Fawnda R. Genovese, Jr., Prem, 762-5338.

NEG. THRU L.R.

NOT FOR RENT.

R. 57 Courter Ave., Mplwd. 11-2-2 4 brs. \$133,500.

10/25/84 NON-WORKING FIREPLACE gas line disconnected

11/15/84 Under contract

3/1/85 Selling price \$125,000

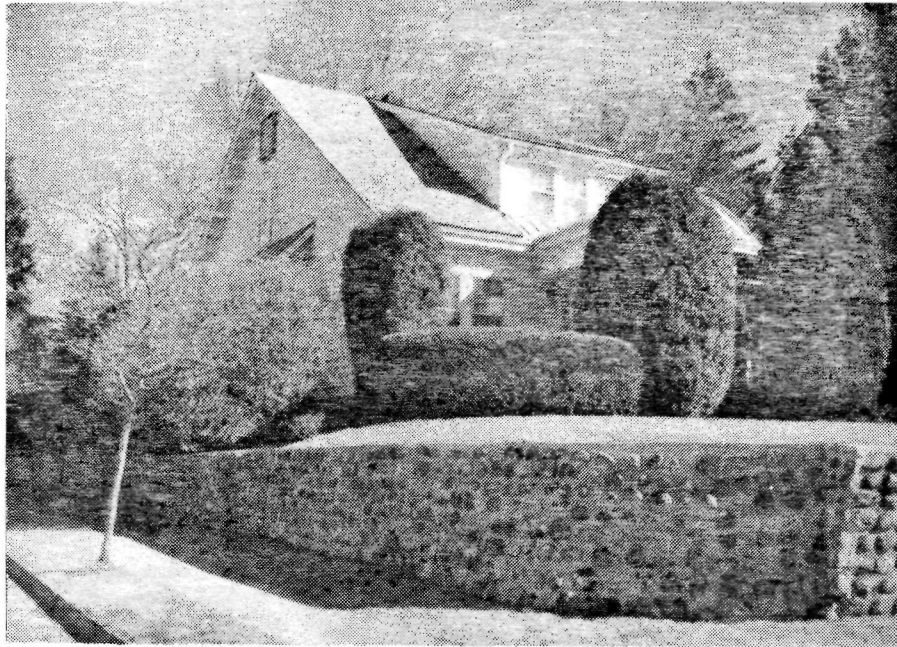

•24460 57 Courter Ave., Mplwd \$82,500. 1F•
Cor. Norfolk Ave. F & C
Lot 50x182.02x185.48x50.06 Lot 57 Blk 31-2 Plt 23
Conv, fr, comp rf, all ss/scrs, 220 VS, 125 amps
1st-6-lr, dr, kit, 2 brs, den, bath
2nd-1-br, space for 3 extra brs
Bsmt-rec.rm, lav, laund, out.ent.
ST: Gas

2-car det. garage, paved drive
L-8.6 B-18.8 '78 Rate 8.02 Taxes \$2197.48 Poss: *as shown* 5/1/79
~~9-30-79~~. New modern bath. Modern St. Charles eat-in
kitchen. Attic fan. Cap insulation. Modern gas fur-
nace. New roof. Vapor vacuum heat system. W/w car-
pet in den, lr & dr incl. Excellent move-in condi-
tion. Call for appt to show. Tuscan GS, Mplwd Jr,
Columbia HS, St. Joseph's Paro., bus 31, 25, 70, Mplwd
RR Sta. Subject to errors & omissions.

LR:JLF 762-8400 10029009/70029009 (6-60-40-o.a.a)
Owners: Philip & Sylvia Tuchman, Prem., 763-3549

Conv. 57 Courter Ave., Mplwd 7-1-2 3 brs. \$82,500.

#7823--2/19/79 There is an elec. self cleaning over &
stg. attic on 2nd floor.

#7833--3/14/79 Under contract by C. Klein.

~~#784~~ #7855--4/3/79 Sale completed. Sale price \$75,000

L.B. to office 5/21/51

57 Courter Ave., Mplwd.

\$23,500

Lot 50 x 170

Frame, semi-bungalow, 25 yrs. old

1st-5-l.r., 14 x 31, d.r., kit., 2 bedrms, 1 t. bath
w/shower over tub, 5 closets, open p.

2nd - 1 bedrm.

St: Oil heat

2-car garage

Owner: Mrs. Schildshaus, SO 3-0166,

call for appts.

1952 Assess: Land \$2,000

1951 rate ~~\$5.45~~ 5.49

Bldg. ~~4,300~~

" taxes ~~\$343.35~~

4,600

\$ 362.34

L.B. Bill Gray

6,600

57 Courter Ave. Mplwd 6-1-2

St: Oil

\$23,500

R.E.D. 11/52 SOLD

1890
1818

12675 57 Courter Ave., Mplwd \$29,500 1
 Corner Norfolk F & C \$24,500
 Lot 50 x 185 All Cash \$24,000
 Frame, Bungl, bit 21 yrs, white trim, 1st, oak flrs
 1st, pine flrs, 2nd
 1st-5-l.r., 1st, firepl., dir., tikit., t. bath, 2 bedrms
 2nd-1-1 md's rm.
 Basement: toilet, laund. *pan. in mahogany*
 Vaper: Oil, 550 gal. tank *owner to E.W.C. - 5/9/50 -*
 2-car garage, det., lighted *off market for 1 yr.*
 L.B.: H.L.W. So 2-7744 4/1/47-Ex. 10/1/47
 Owner: Jean & Hyman Schure, prem., SO 3-0166
 1946 Assess: Land \$2,000 1946 Rate \$4.14 1948 486
 Bldg 4,300 " Taxes \$260.82 " 306.18
 \$6,300

*Owner to E.W.C. - 3/10/49 - house
 will not be shown until
 May. Price will be \$24,000.*

Poss. 90 days. Carpet must be bought with house.
 Immaculate condition. Room for 2 more rooms &
 bath on 2nd-pipes up. Weatherstripped windows.
 owner to J.H.N. - 10/8/48 - still active. Will not
 sign M.W. or other listing. Shown by appt.
 only. Price change to \$24,500.
 "12/49 - E.W.C. - off market until May, 1950

57 Courter Ave., Mplwd 6-1-2 VAPER: Oil \$24,000

owner to D.W.L. - 3/10/49 - house
will not be shown
until May. Price will
be \$24,000

72 75 [redacted] 57 Courter Ave., Mplwd \$29,500 1
Corner Norfolk F. & C ~~24,500~~
Lot 50 x 185 All Cash \$24,000
Frame, Bungalow, bilt 21 yrs., white trim 1st, oak flrs.
1st, pine flrs 2nd
1st-5-1 r., limit firepl., d.r., t.kit., t.bath, 2 bedrms
2nd-1-1 md's rm.
Basement: toilet, laund. L.D.R. paneled in Mahogany.
Vaper: Oil, 550 gal tank

2-car garage, det., lighted
L.B.: H.L.W. So 2-7744 4/1/47-Ex 10/1/47
Owner: Jean & Hyman Schure, prem, SO 3-0166
1946 Assess: Land \$2,000 1946 Rate \$4.14
Bldg 4,300 " Taxes \$260.82
\$6,300

Poss. 90 days. Carpet must be bought with house.
Immaculate condition. Room for 2 more rooms &
bath on 2nd-pipes up. Weatherstripped windows.

STILL ACTIVE - OWNER WILL NOT SIGN A MULTIPLE
OR OTHER LISTING. SHOWN BY APPOINTMENT ONLY. PRICE
CHANGE TO \$24,500. OWNER TO JAN 10-2-48

57 Courter Ave., Mplwd 6-1-2 VAPER: Oil \$24,000

R. E. D. NOVEMBER 1946

57 Courter Ave., Mplwd.

Sold to Sylobe Co., Inc., 207
Market St., Nk. for 21M.